

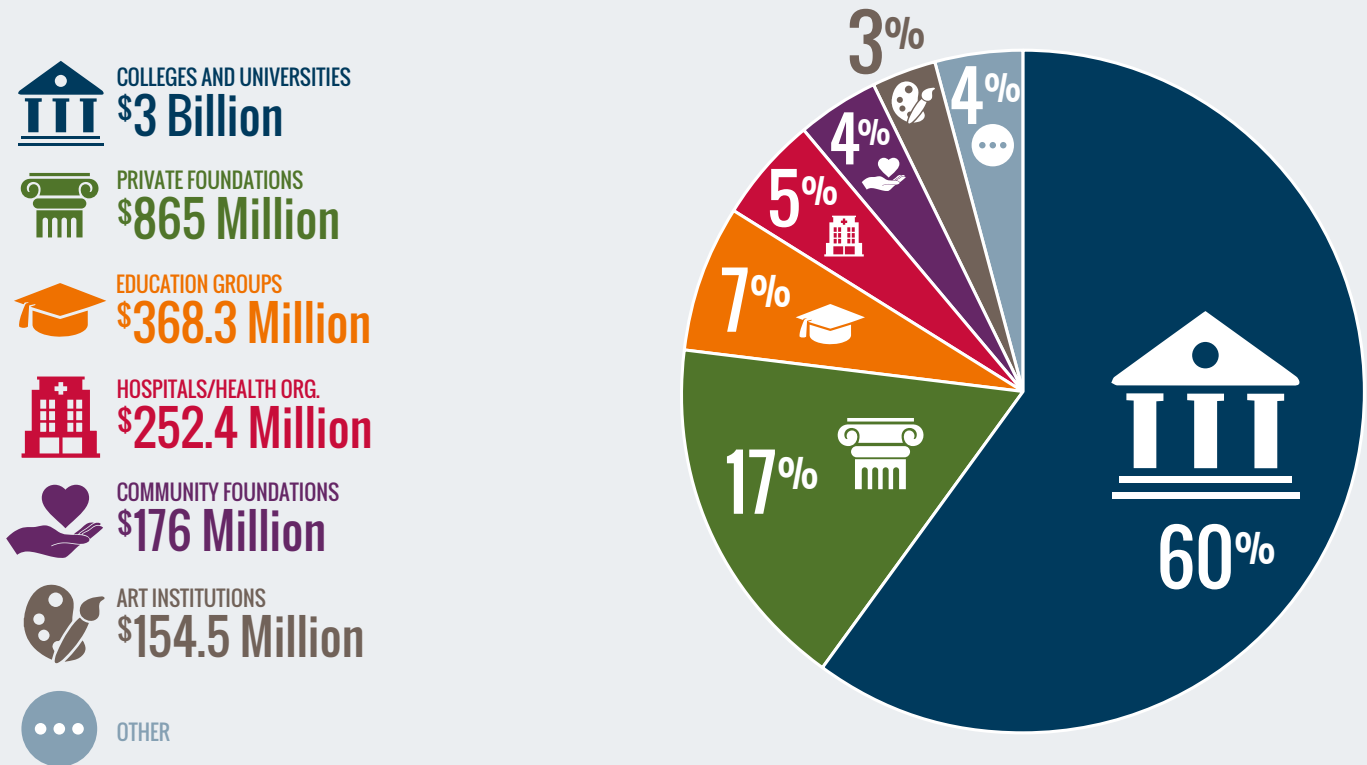

IN TOTAL, NONPROFITS IN PENNSYLVANIA HAVE RECEIVED OVER \$5 BILLION IN PUBLICLY REPORTED CHARITABLE GIFTS OF \$1 MILLION OR MORE SINCE 2005.

The top recipients of these gifts have been as follows:



Since 2005, in Pennsylvania, there have been:



AVERAGE \$10.6 MILLION
PER GIFT



AVERAGE \$22.1 MILLION
PER GIFT



AVERAGE \$33.7 MILLION
PER GIFT

HERE ARE THE TOP 10 INDIVIDUAL RECIPIENTS IN PENNSYLVANIA OF PUBLICLY REPORTED CHARITABLE GIFTS OF \$1 MILLION OR MORE (MULTIPLE GIFTS COMBINED):

RECIPIENT	LOCATION	GIFT AMOUNT
University of Pennsylvania	Philadelphia	\$896,610,000
Hillman Family Foundation	Pittsburgh	800,000,000
Carnegie Mellon University	Pittsburgh	403,500,000
Pennsylvania State University	University Park	319,950,000
University of Pittsburgh	Pittsburgh	188,500,000
Drexel University	Philadelphia	185,100,000
George School	Newtown	158,500,000
Children's Hospital of Philadelphia	Philadelphia	155,000,000
Mercersburg Academy	Mercersburg	111,000,000
Erie Community Foundation	Erie	110,000,000

HERE ARE THE LARGEST 30 PUBLICLY REPORTED CHARITABLE GIFTS OF \$10 MILLION OR MORE IN PENNSYLVANIA SINCE 2005, WITH SOME BASIC INFORMATION ABOUT EACH:

AMOUNT	DONOR	RECIPIENT	DESCRIPTION	YEAR
\$800,000,000	Henry L. Hillman	Hillman Family Foundation	Bequest to support grantmaking benefitting the Pittsburgh area.	2017
265,000,000	William S. Dietrich II	Carnegie Mellon University	To support its global projects and for interdisciplinary academic programs.	2011
225,000,000	Raymond G. and Ruth C. Perelman	University of Pennsylvania	To create a permanent endowment for financial aid, faculty recruitment and research.	2011
128,500,000	Barbara Dodd Anderson	George School	To endow salaries for the school's faculty and staff members, and financial aid for needy students.	2007
125,000,000	William S. Dietrich II	University of Pittsburgh	Unrestricted pledge.	2011
100,000,000	Anonymous	Erie Community Foundation	To support local charities and groups nationwide, including housing and health service providers, food banks, women's shelters, religious organizations and children's groups.	2007
100,000,000	Deborah Simon	Mercersburg Academy	Endowment gift for academic programs, campus maintenance, faculty recruitment and student financial aid.	2013

AMOUNT	DONOR	RECIPIENT	DESCRIPTION	YEAR
\$88,000,000	Terrence M. and Kim Pegula	Pennsylvania State University at University Park	To build a sports arena and establish an NCAA Division I men's and women's ice hockey program.	2010
70,000,000	Keith L. and Katherine Sachs	Philadelphia Museum of Art	Collection of contemporary art.	2014
67,000,000	David Tepper Charitable Foundation (David A. Tepper)	Carnegie Mellon University	To expand its Pittsburgh campus.	2013
55,000,000	Nina von Maltzahn	Curtis Institute of Music	For the conservatory's endowment.	2016
50,000,000	Charles E. Kaufman	Pittsburgh Foundation	Bequest to support scientific research and for an advised fund focused on land conservation, Jewish health care and public education.	2011
50,000,000	Eugene M. Lang	Swarthmore College	For new engineering and science facilities.	2012
50,000,000	Thomas Kline	Drexel University	To create the Institute of Trial Advocacy at the Thomas R. Kline School of Law.	2014
50,000,000	Davis Family Foundation (James C. and Kim Davis)	Villanova University	For its capital campaign.	2013
50,000,000	Raymond G. Perelman	Children's Hospital of Philadelphia	For pediatric research	2015
50,000,000	Jerome and Anne Fisher	University of Pennsylvania	To help build a new biomedical research center that will focus on translational medicine and to endow a professorship in hematology and oncology.	2008
50,000,000	Buerger family	Children's Hospital of Philadelphia	To build the Buerger Center for Advanced Pediatric Care.	2013
45,000,000	Bennett S. LeBow	Drexel University	To build a new academic center for its College of Business.	2010
40,000,000	Lenfest Foundations (H.F. (Gerry) Lenfest)	American Revolution Center	To construct a museum.	2012
40,000,000	H.F. (Gerry) Lenfest	Lenfest Institute for Journalism	Pledge to match up to \$40 million from other donors.	2017
34,200,000	Donald B. Stabler	Lehigh University	To support scholarships.	2008
32,500,000	John A. Swanson	University of Pittsburgh	To renovate and expand its facilities; endow professorships, scholarships, fellowships and a discretionary fund for the Swanson Institute of Technical Excellence; and to provide unrestricted support.	2007

AMOUNT	DONOR	RECIPIENT	DESCRIPTION	YEAR
\$30,000,000	Donald Bellisario	Pennsylvania State University at University Park	Pledge to establish the Donald P. Bellisario Media Center and support students and faculty at the university's College of Communications, with first preference given to undergraduates who are veterans, active-duty service members, reservists or National Guard members.	2017
30,000,000	Barbara Dodd Anderson	George School	To raise faculty and staff compensation and for new athletic facilities.	2011
29,500,000	Richard P. Simmons	Pittsburgh Symphony Orchestra	To support its endowment campaign.	2006
27,900,000	S. Kent Rockwell	Lafayette College	For programs in science, technology and innovation.	2013
25,500,000	Leonard and Madlyn Abramson	University of Pennsylvania	For basic science and translational research at the Abramson Family Cancer Research Institute.	2010
25,000,000	William S. Dietrich II	Thiel College	Unrestricted bequest.	2011
25,000,000	Jon and Mindy Gray	University of Pennsylvania	Pledge to establish a center within the Abramson Cancer Center focused on the treatment and prevention of cancers associated with hereditary BRCA mutations.	2012

All data and examples courtesy of *The Chronicle of Philanthropy*.